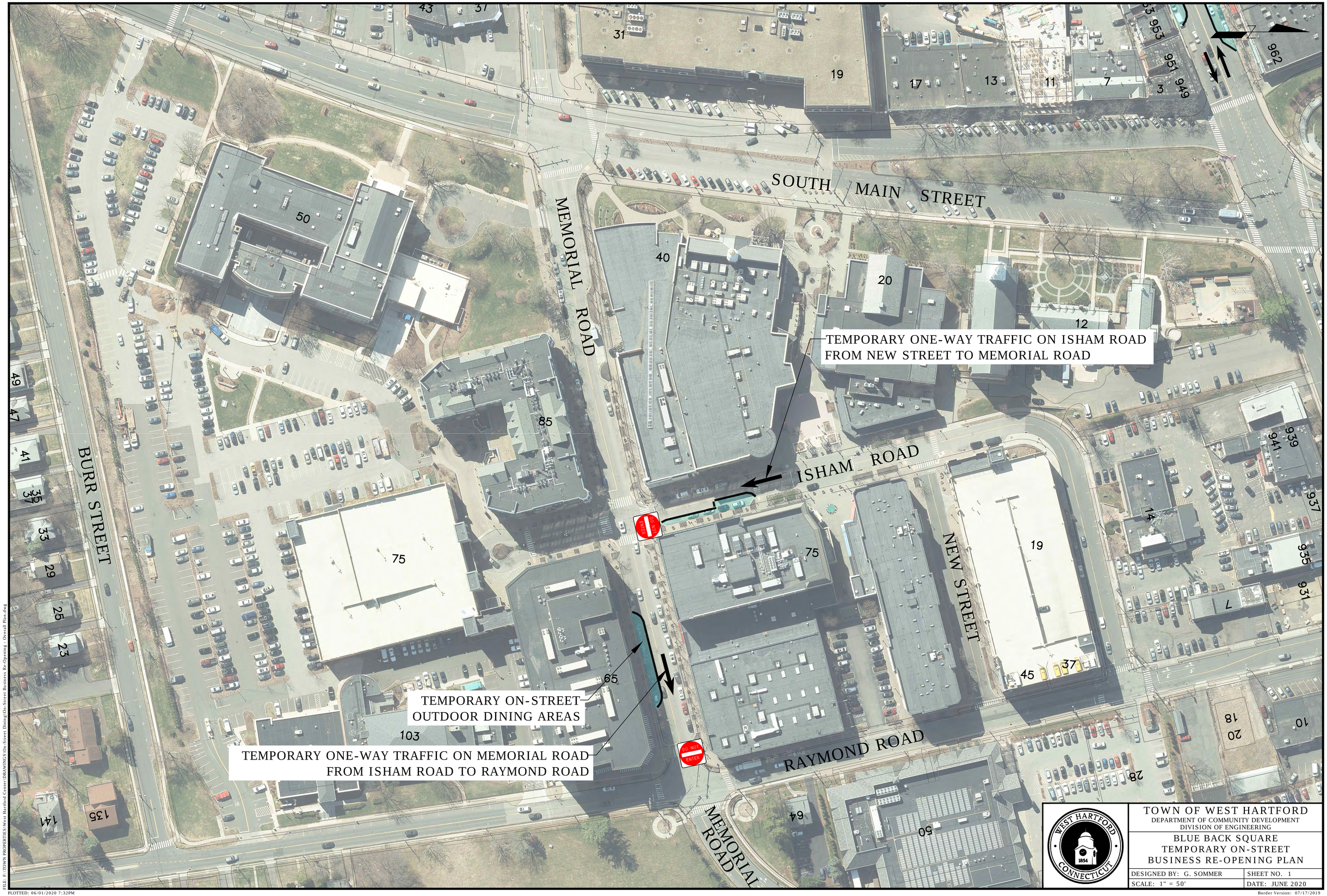

TOWN OF WEST HARTFORD
DEPARTMENT OF COMMUNITY DEVELOPMENT
DIVISION OF ENGINEERING

BLUE BACK SQUARE
TEMPORARY ON-STREET
BUSINESS RE-OPENING PLAN

DESIGNED BY: G. SOMMER	SHEET NO. 1
SCALE: 1" = 50'	DATE: JUNE 2020

FILE: F:\TOWN PROPERTIES\West Hartford Center\DRAWINGS\On-Street Dining\On-Street Business Re-Opening - Overall Plan.dwg

PLOTTED: 06/01/2020 7:32PM

Border Version: 07/17/2019